

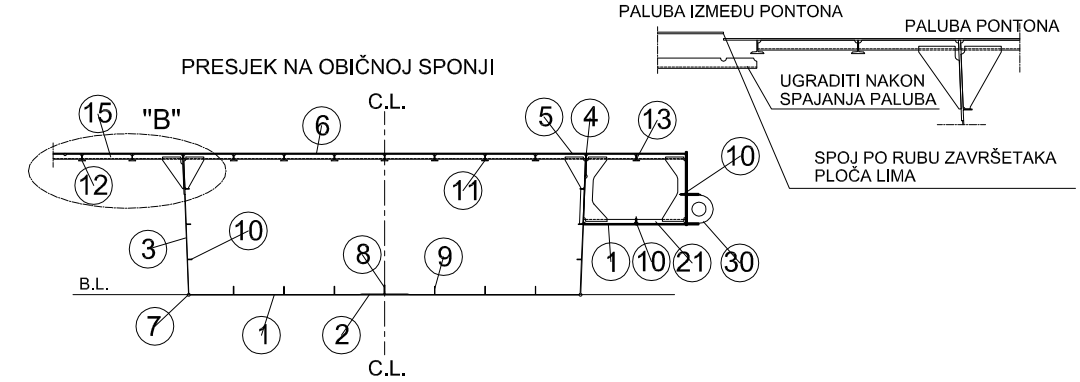

M. W L

| GRADITELJ: | | | | | | | | | |
|------------------------|-------------|------------|---------------------|----------------|------------|----------------------------------|---------------------------------------|---------------|---|
| OBJEKT: SKELA KRIŽNICA | | | | | | | | | |
| | | Datum | Ime | Naziv nacрта: | | | Mjerilo: | | |
| A | List 8 od 9 | 19.09.2019 | Lj.Čubrilo,dipl.Ing | Projektirao | 15.02.2019 | Lj.Čubrilo,dipl.Ing. | STRUKTURA GLAVNI PRESJECI I OPLATA | 1 | 9 |
| | List 7 od 9 | | | Crtao | 15.02.2019 | Lj.Čubrilo,dipl.Ing. | | | |
| | List 6 od 9 | | | Provjerao | | | | | |
| | List 4 od 9 | | | | | | | | |
| | List 3 od 9 | | | | | | | | |
| | | | | STIL d.o.o. | | Broj nacрта: 18/1/4/200/03-A4 | | Izdanje: A | |
| Index | Izmjene | Datum | Ime | FILOMAR d.o.o. | | | Broj projekta: 10067/18B | | |

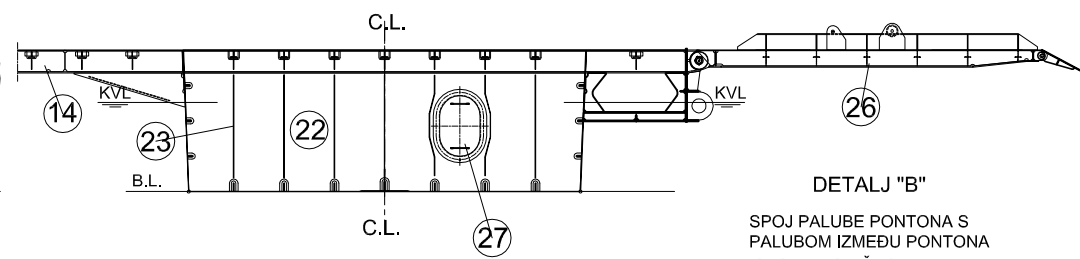
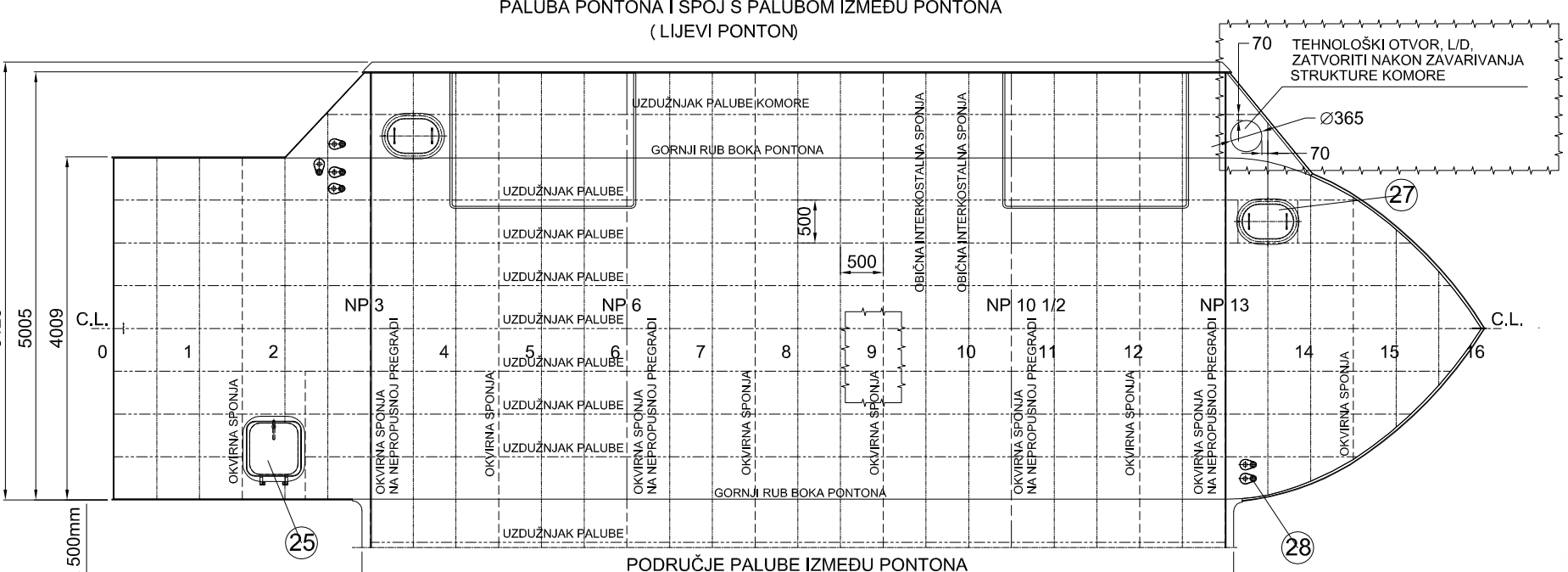
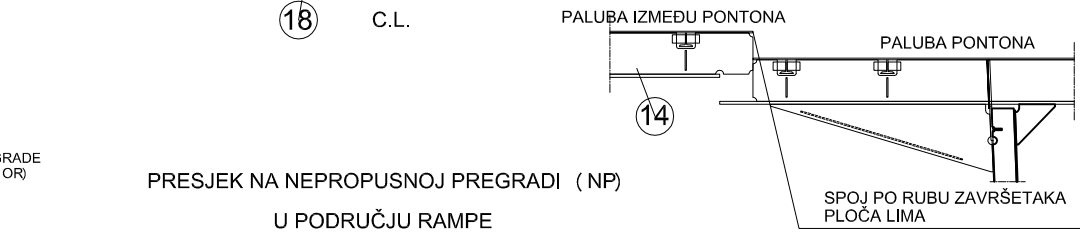
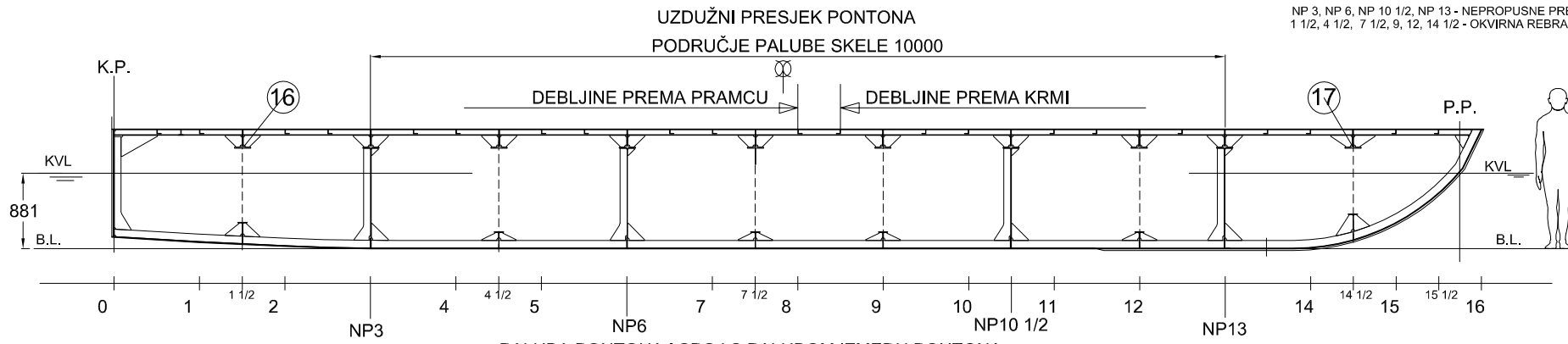
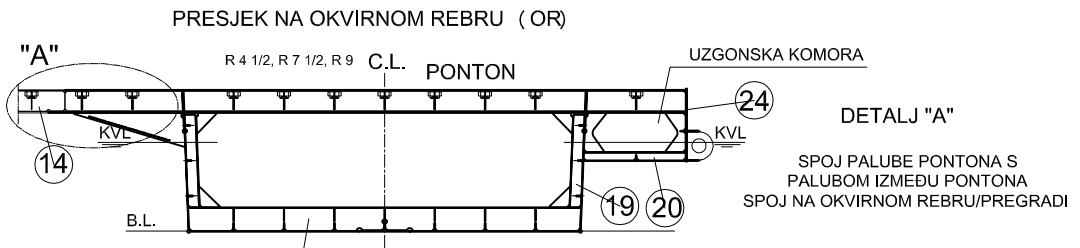
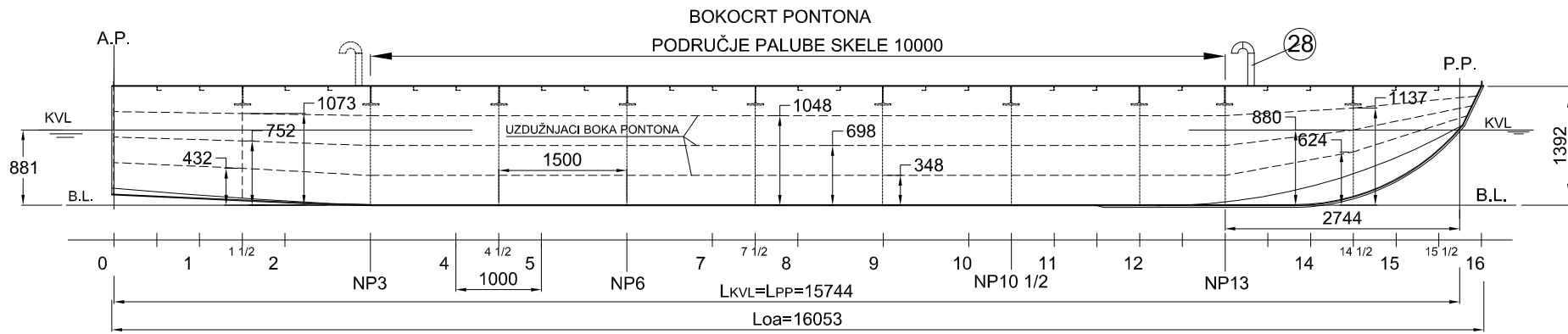

U SPECIFIKACIJI SU NAVEDENI OPĆI DIJELOVI STRUKTURE I OKVIRNE KOLIČINE
 MATERIJAL GRADNJE
 - LIMOV I SATAVLJENI PROFILI - CRS "A"
 - INDUSTRIJSKI STANDARDNI PROFILI "L" "T" Č. 0451
 - INDUSTRIJSKI STANDARDNI OKRUGLI PUNI PROFILI Č. 0361

| POZKOM | NAZIV | STANDARD | MATERIJAL | VELIČINA/MASA | NAPOMENA |
|--------|--|-----------------------|-----------|--------------------|--|
| 31 | KOLJENA RAZNA | | | | |
| 30 | BOKOŠTITNIK | | | | |
| 29 | 1 GROTLAŠĆE | 630x630x100 SB 5910 | | | SAMO NA DESNOM PONTONU VEZA, Nc.br: 18/1/6/373/00-A3 |
| 28 | ODZRAČNIK | SB 2312 | CRS "A" | 2A 600x400x8 | |
| 27 | 9 PROVLAKA | | | | |
| 26 | 2 RAMPA | | | | |
| 25 | 1 GROTLAŠĆE | 1 630x630x100 SB 7459 | | | SAMO NA LIJEVOM PONTONU |
| 24 | 2 NOSAČ BOKOŠTITNIKA I RAMPE | | | | |
| 23 | UKREPE VODONEPROPUSNE PREGRADI | | | t=5mm | |
| 22 | 6 VODONEPROPUSNA PREGRADA | | | t=5mm | |
| 21 | 52 OBIČNA REBRENICA KOMORE | | | # 45x5 | |
| 20 | 16 OKVIRNA REBRENICA KOMORE | | | T 80x50x6x6 | SASTAVLJENI PROFIL |
| 19 | 28 OKVIRNO REBRO | | | T 115x50x6x6 | SASTAVLJENI PROFIL |
| 18 | 14 OKVIRNA REBRENICA | | | T 235x80x6x6 | SASTAVLJENI PROFIL |
| 17 | 2 OKVIRNA SPONJA PRAMČANE PALUBE PONTONA | | | T 220x190x14.6x9.4 | IZ PROFILA IPE 450 |
| 16 | 2 OKVIRNA SPONJA KRMENE PALUBE PONTONA | | | T 220x190x14.6x9.4 | IZ PROFILA IPE 450 |
| 15 | 614 OBIČNA SPONJA PALUBE SKELE | | | L 50x50x6 | |
| 14 | 8 OKVIRNA SPONJA PALUBE SKELE | | | T 220x190x14.6x9.4 | IZ PROFILA IPE 450 |
| 13 | 2 UZDUŽNJAK PALUBE KOMORE | | | T 67.5x66x5.7 | IZ PROFILA INP 14 |
| 12 | 4 UZDUŽNJAK PALUBE SKELE | | | T 67.5x66x5.7 | IZ PROFILA INP 14 |
| 11 | 14 UZDUŽNJAK PALUBE PONTONA | | | T 67.5x66x5.7 | IZ PROFILA INP 14 |
| 10 | 12 UZDUŽNJAK BOKA | | | # 45x5 | |
| 9 | 12 UZDUŽNJAK DNA | | | # 80x5 | |
| 8 | 2 HRPTENICA | | | #90x10 | |
| 7 | 4 ZGIBNI PROFIL | | | Ø 30 | |
| 6 | 1 OPLATA PALUBE | | | t=8mm, 15648 kg | |
| 5 | 4 PALUBNA PROVEZA | | | t=5mm | |
| 4 | 4 ZAVRŠNI VOJ BOKA | | | t=10mm, š=400mm | |
| 3 | 4 OPLATA BOKA | | | t=5mm | |
| 2 | 2 PLOSNA KOBILICA | | | t=10mm, š=500mm | |
| 1 | 4 OPLATA DNA | | | t=5mm | |

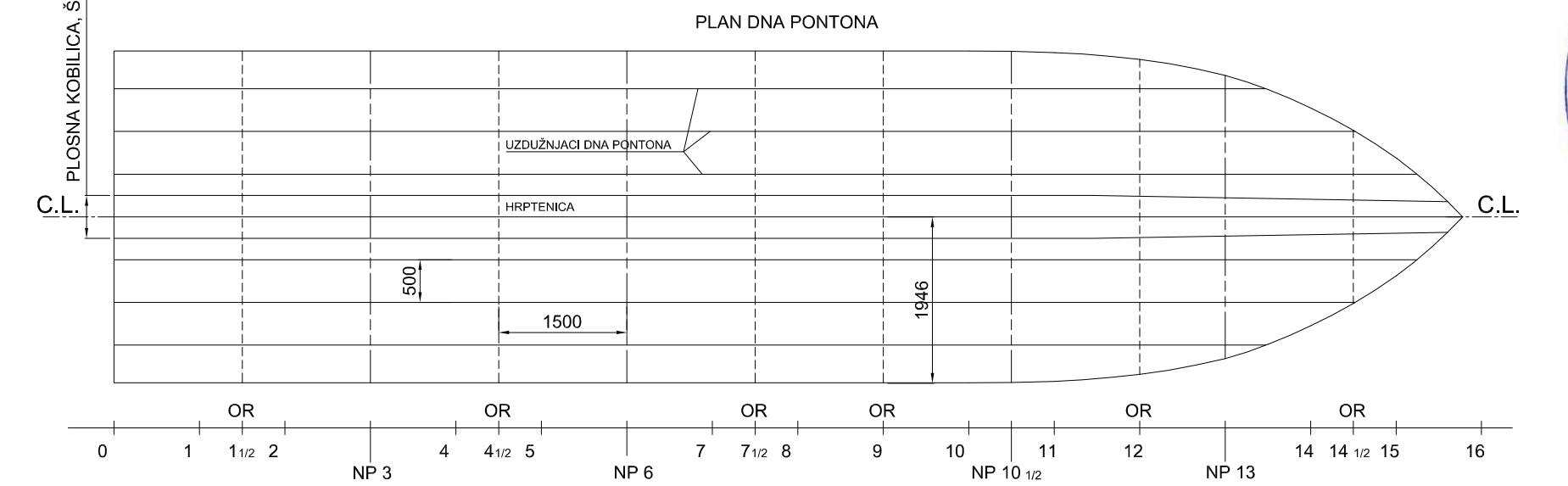

| OBJEKT: SKELA KRIZNICA | | Datum | | Ime | | Naziv nacarta | | Mjerilo: | |
|---------------------------------------|--|------------|--|------------------------|--|------------------------------|--|--------------------------|--|
| | | 15.02.2019 | | Lj. Čubrilo, dipl.ing. | | STRUKTURA RASPORED STRUKTURE | | 1:75 | |
| A Tehnički zavor NP 9 u okvirno rebro | | 19.09.2019 | | Lj. Čubrilo, dipl.ing. | | STIL d.o.o. | | Izdavanje: 3 9 | |
| index | | Izmjene | | Datum | | Ime | | FILOMAR d.o.o. | |
| | | | | | | | | Broj projekta: 10067/18B | |

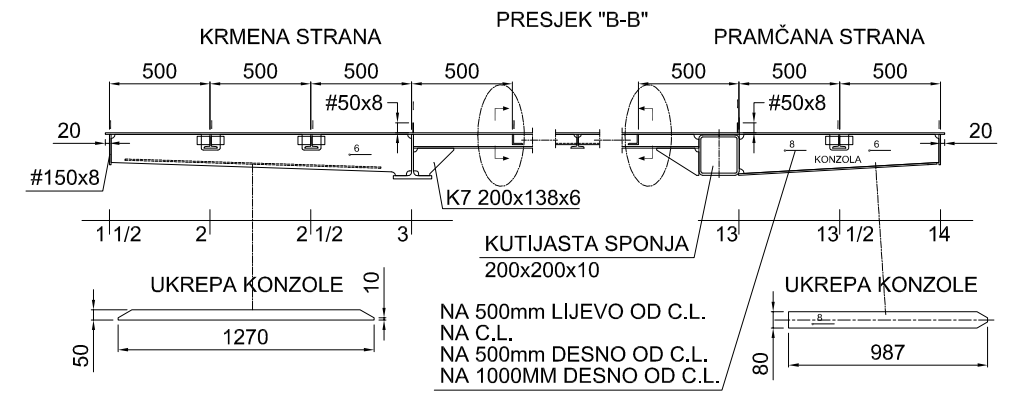
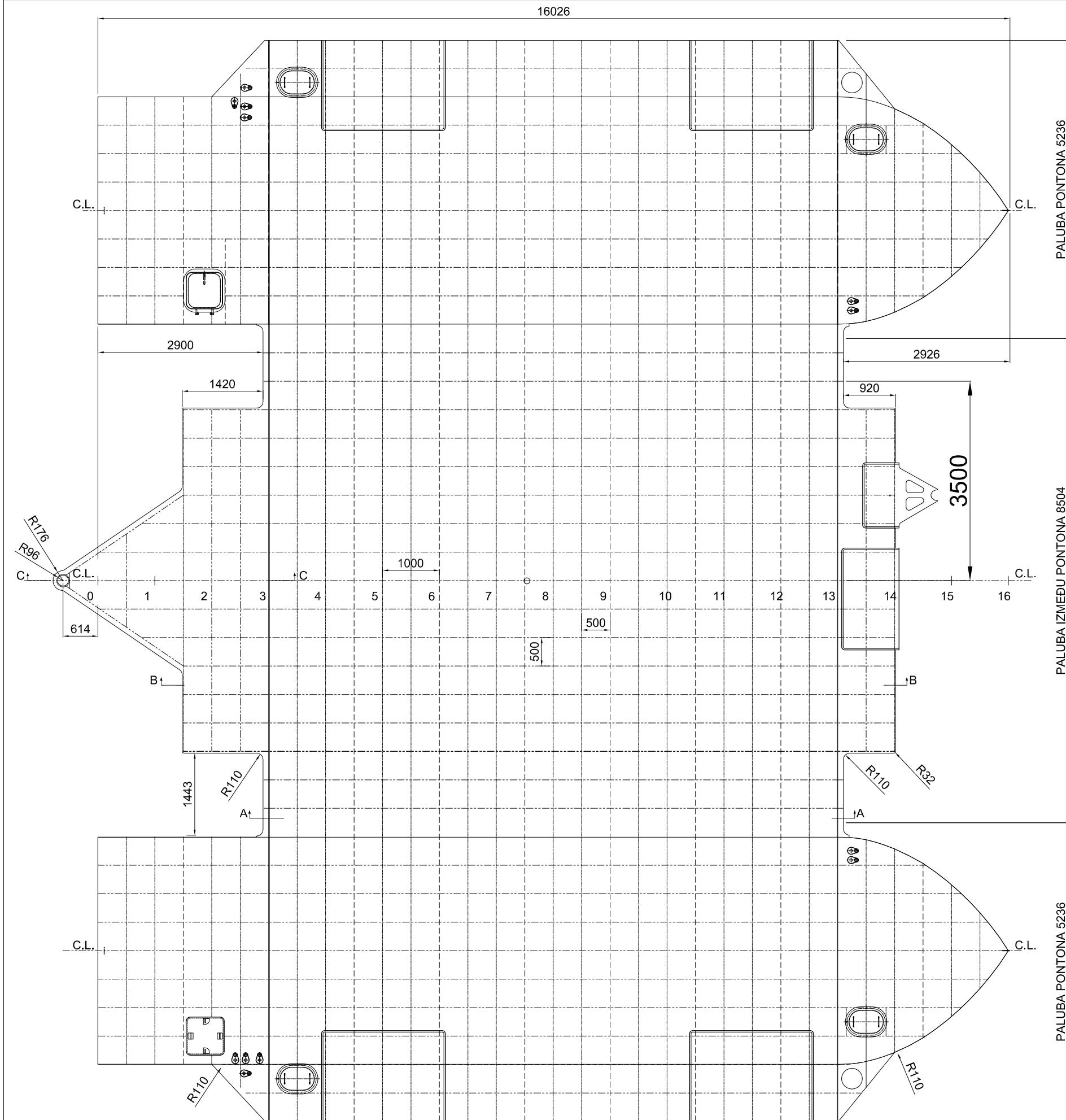

DETALJ "A"

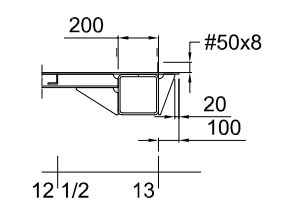

DETALJ "B"

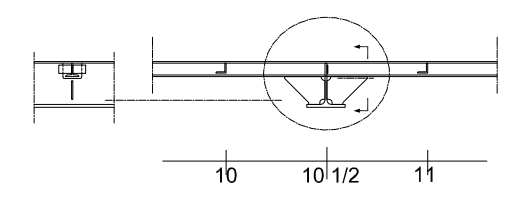

DETALJ "C"

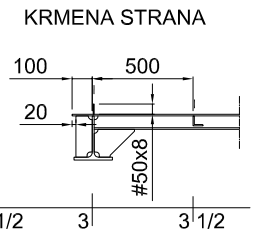

PRESJEK "C-C"

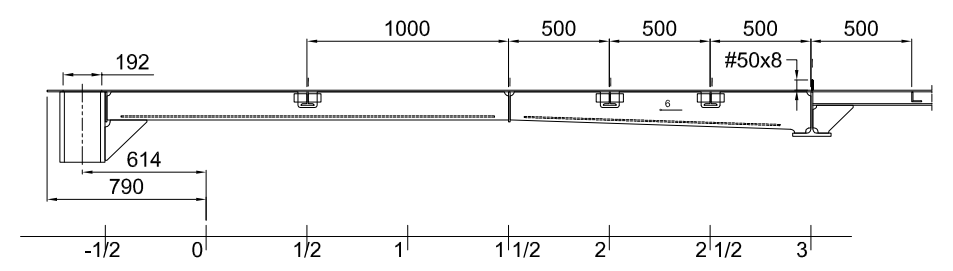

M. W. L.

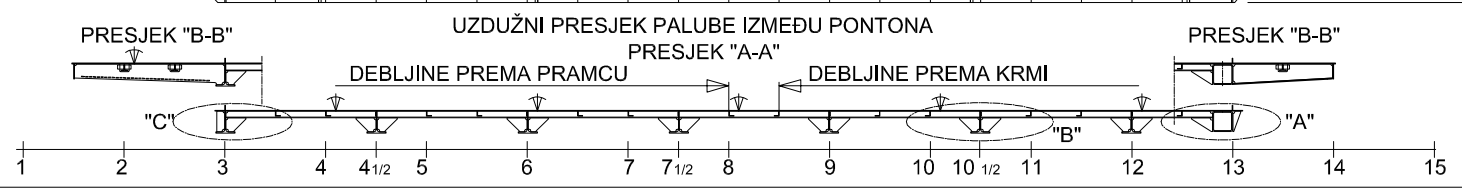

| | | | | | |
|------------|------------------------------|------------------------|------------------------|------------------------|------------------------------|
| GRADITELJ: | | OBJEKT: SKELA KRIŽNICA | | | |
| | | Datum | Ime | Naziv nacrt: | Mjerilo: |
| | | 15.02.2019 | Lj. Čubrilo, dipl.ing. | STRUKTURA | 1:75 |
| | | 15.02.2019 | Lj. Čubrilo, dipl.ing. | PALUBA SKELE I PONTONA | |
| A | Uvodna knjiga spona na R. 12 | 19.09.2019 | Lj. Čubrilo, dipl.ing. | STIL d.o.o. | Broj nacrt: 18/1/4/200/03-A3 |
| Index | Izmjene | Datum | Ime | FILOMAR d.o.o. | Broj projekta: 10067/18B |

DESNI PONTON, OPLATA DESNOG BOKA KOMORE - NOSAČ RAMPE I ODOJNIKA
LIJEVI BOK KOMORE NA LIJEVOM PONTONU ZRCALNO SIMETRIČAN

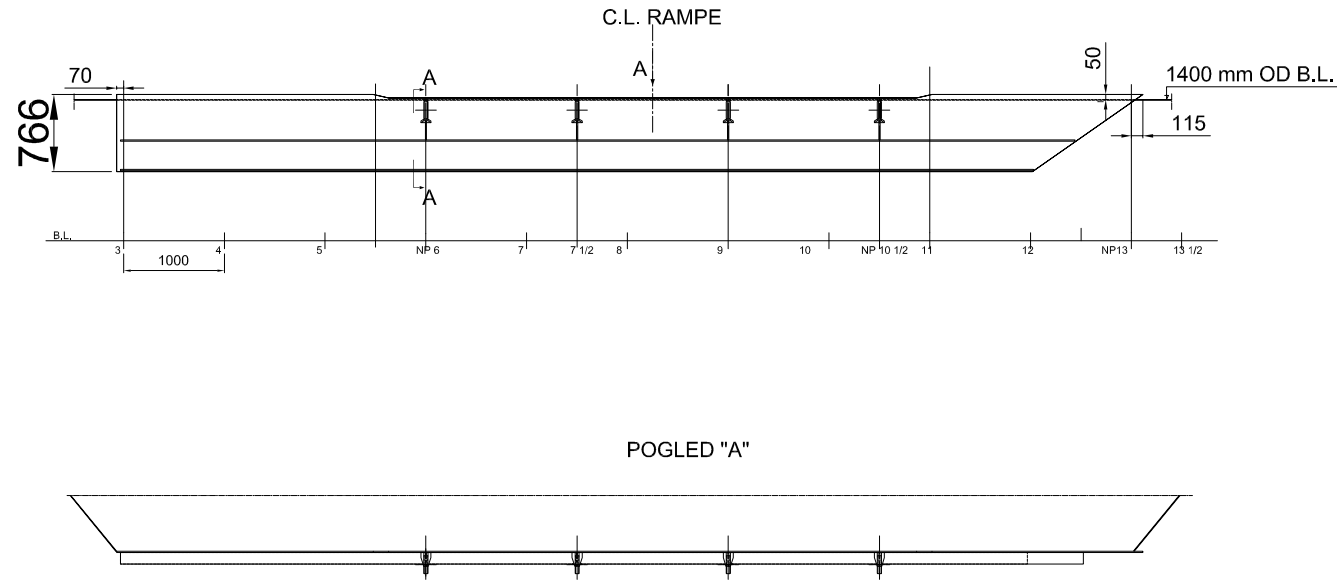

OPLATA BOKA UZGONSKE KOMORE

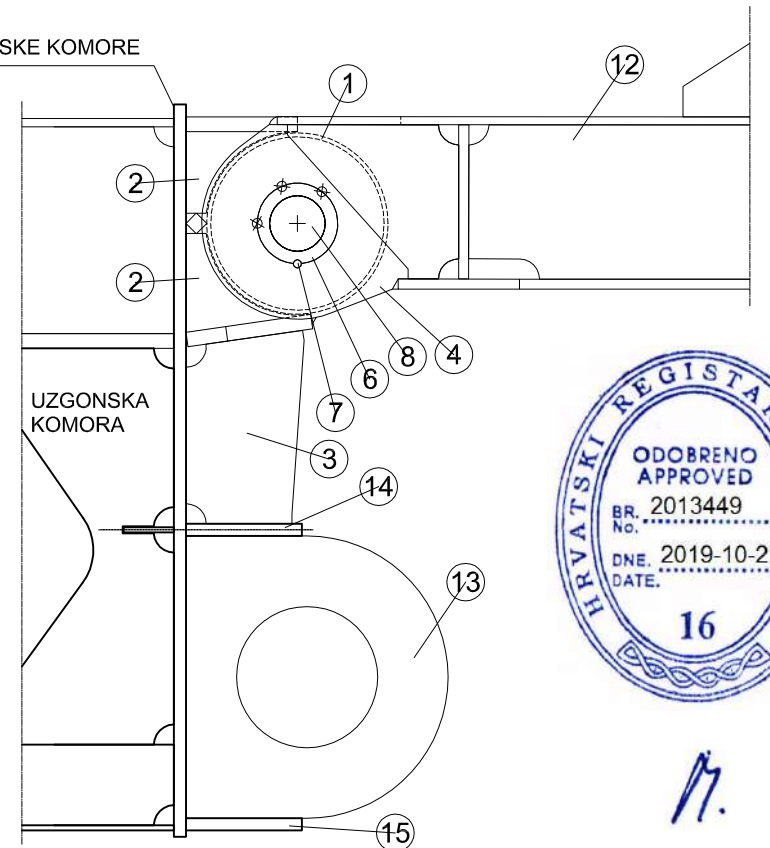

M. W. L.

VIDI RADIONIČKI NACRT Br: 18/1/4/311/01-A4

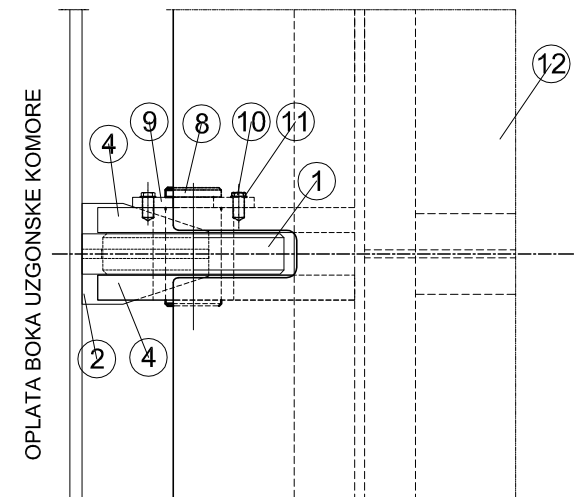
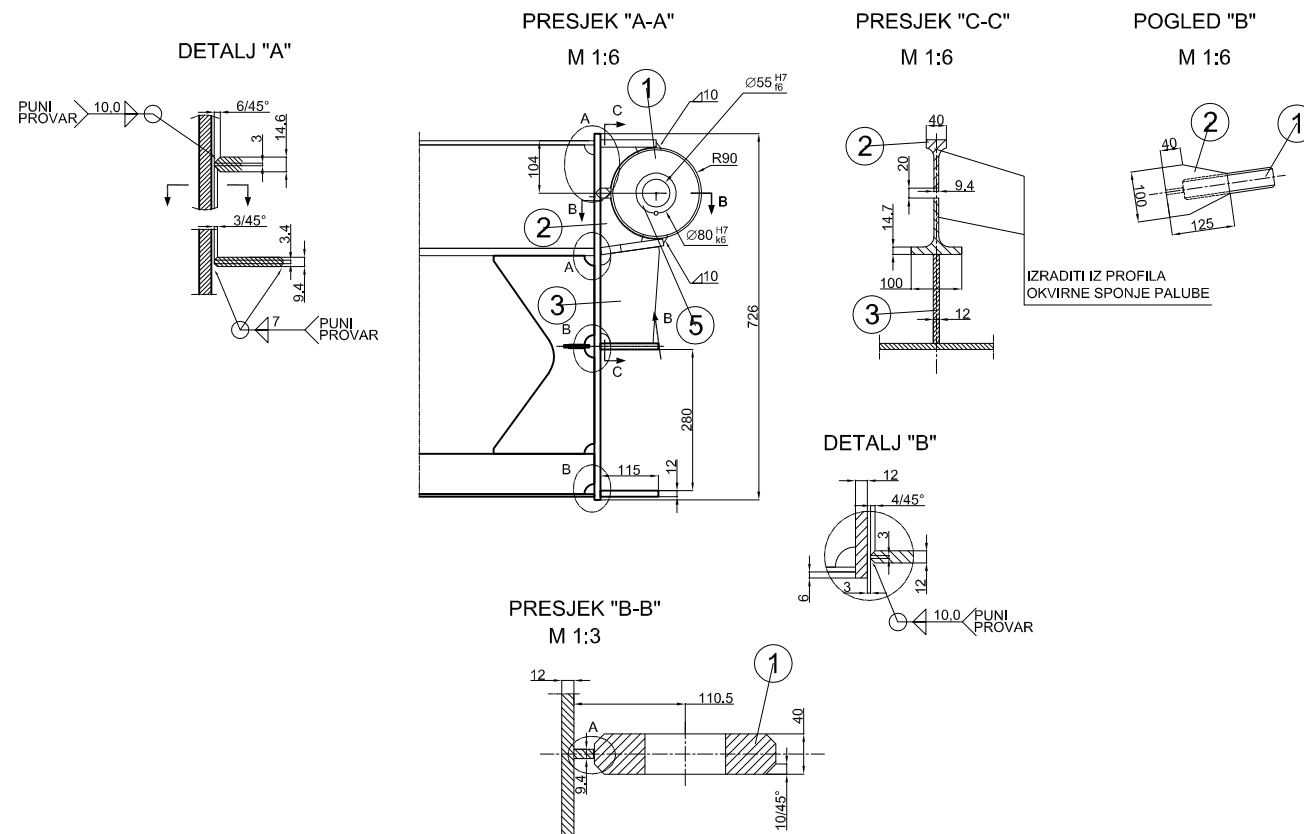

PROVRT ZA LEŽAJ OSOVINA RAMPE (ČAURA) IZBUŠITI NA TOČNU MJERU KROZ SVE UŠKE ISTOVREMENO NAKON KONAČNOG PRIČVRŠĆENJA UŠKI NA NJIHOVA MJESTA NA OPLATI BOKA UZGONSKE KOMORE

| POZKOM | NAZIV | STANDARD | MATERIJAL | VELIČINA/MASA | NAPOMENA |
|--------|-------|-------------------------------------|--------------|---------------|--|
| 15 | 2 | DONJI NOSAČ POZ.13 | Č. 0461 | | |
| 14 | 2 | GORNJI NOSAČ POZ.13 | Č. 0461 | | |
| 13 | 2 | BOKOŠTITNIK | EPDM | 9,5m | |
| 12 | 2 | RAMPA | Č. 0461 | | |
| 11 | 16 | ELASTIČNA PODLOŠKA | A 10 DIN 127 | | |
| 10 | 16 | VIJAK | DIN 933 | M10x20 | |
| 9 | 8 | OSIGURAAČ OSOVINE | Č. 0461 | | |
| 8 | 8 | OSOVINA | Č. 0545 | | |
| 7 | 24 | OSIGURAAČ LEŽAJA | Č.0410Fe3 | M 8x10 | |
| 6 | 8 | LEŽAJ U POZ. 4 | PCuSn 14 | L=25mm | VIDI Nc.Br:18/1/4/311/01-A4, L 3/4 |
| 5 | 8 | LEŽAJ U POZ. 1 | PCuSn 14 | L=40mm | VIDI Nc.Br:18/1/4/311/01-A4, L 3/4 |
| 4 | 16 | UŠKA RAMPE | Č. 0461 | t=25mm | |
| 3 | 8 | KOLJENO | Č. 0461 | t=12mm | |
| 2 | 8 | NOSAČ POZ. 1 | Č. 0461 | t=40mm | Izraditi od profila okv. sponje palube |
| 1 | 8 | UŠKA NA OPLATI BOKA UZGONSKE KOMORE | Č. 0461 | t=40mm | |

OBJEKT: SKELA KRIŽNICA

| Index | Izmjene | Datum | Ime | Naziv nacrt: | Mjerilo: |
|-------|---------|-------|-----|--|----------|
| | | | | OPLATA BOKA KOMORE PRIHVAT UŠKI RAMPE | 1:75 |
| | | | | STIL d.o.o. | |
| | | | | 18/1/4/200/03-A3 | |
| | | | | FILOMAR d.o.o. | |

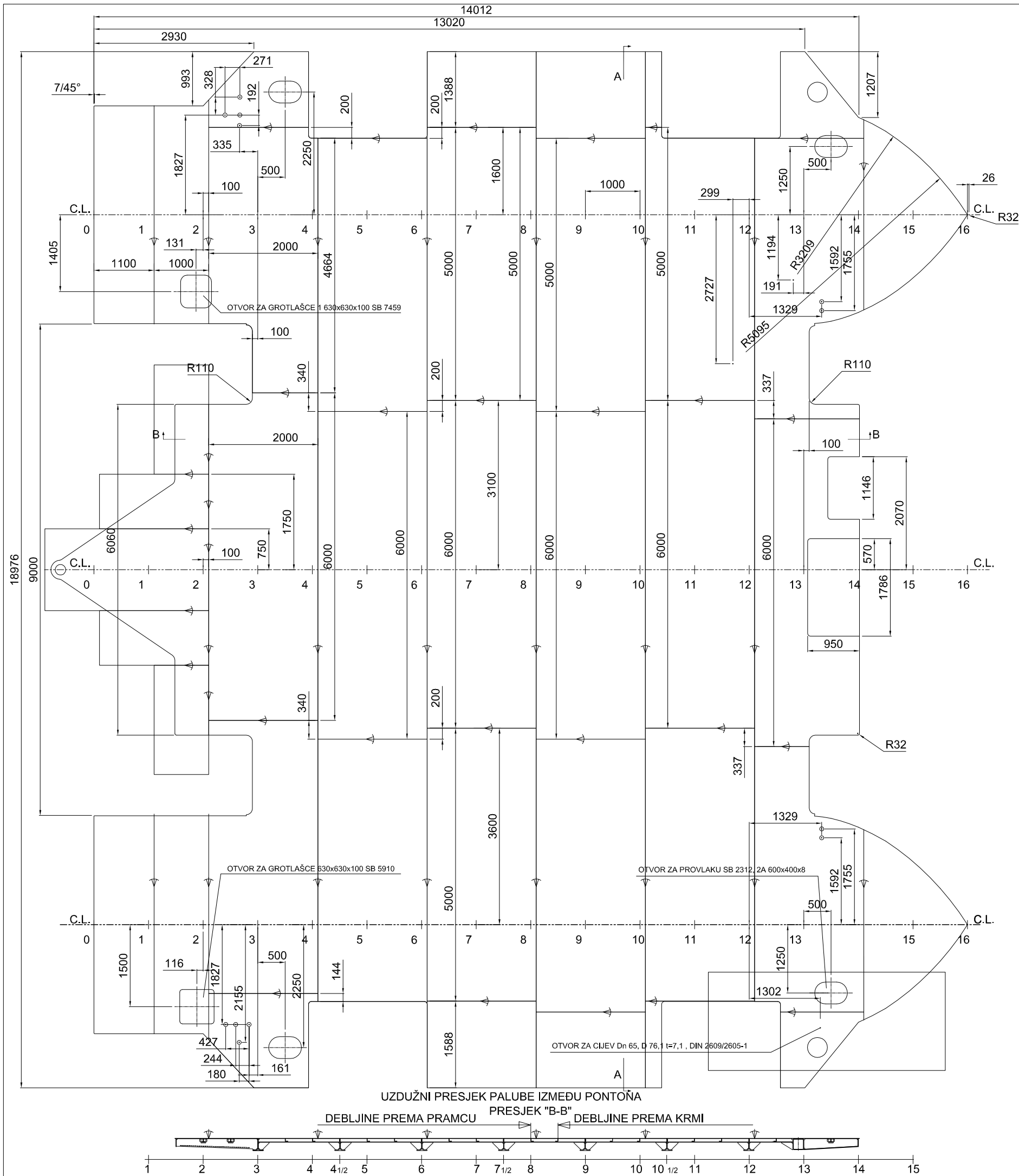

PRESJEK "A-A"

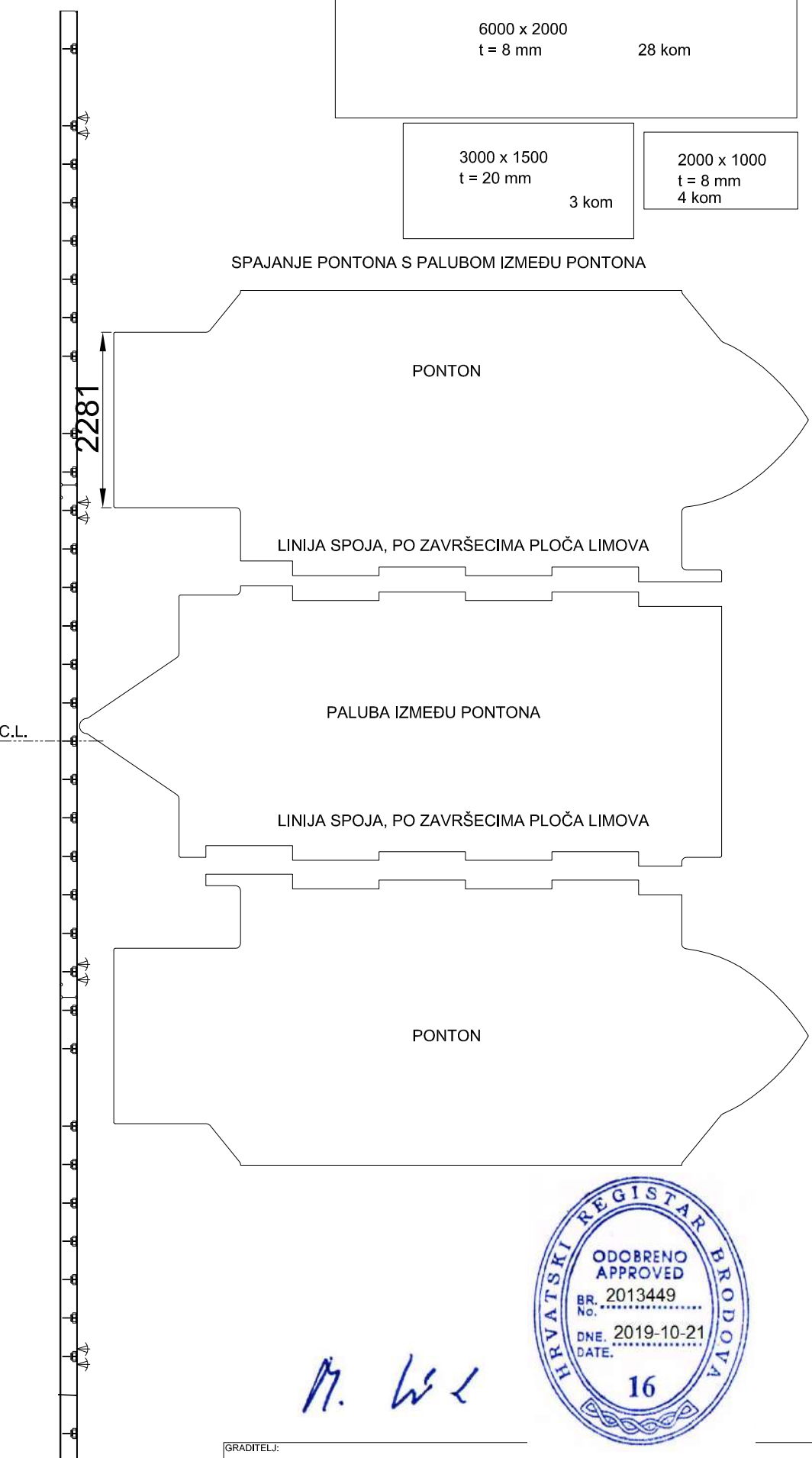

UZDUŽNI PRESJEK PALUBE IZMEĐU PONTONA

DEBLJINE PREMA PRAMCU PRESJEK "B-B" DEBLJINE PREMA KRMI

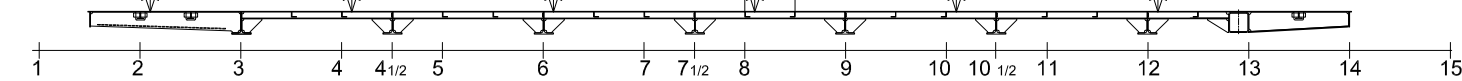

| | | | |
|-----------------|------------------------|------------------------|----------------|
| GRADITELJ: | | OBJEKT: SKELA KRIŽNICA | |
| Datum | Ime | Naziv nacrt: | Mjerilo: |
| 15.02.2019 | Lj. Čubrilo, dipl.ing. | STRUKTURA | 1:75 |
| 15.02.2019 | Lj. Čubrilo, dipl.ing. | PALUBA SKELE I PONTONA | |
| | | RASPORED LIMOVA OPLATE | |
| Broj nacrt: | STIL d.o.o. | Broj projekta: | Izdanje: |
| 18/14/200/03-A3 | | 10067/18B | A |
| Index | Izmjene | Datum | Ime |
| | | | FILOMAR d.o.o. |